

FAQ – 0104 – INSTALAÇÃO DO GROUNDMAT

Requisitos mínimos do sistema para a instalação do GroundMat.

- Qualquer sistema operacional Windows;
- Processador Intel Core2Duo ou melhor;
- Espaço livre em HD de 1GB;
- 1GB de memória RAM;
- Unidade de CD-ROM.

Obs.:Para realizar a instalação você deve entrar com uma conta administrativa.

Siga as etapas do Assistente de Instalação para instalar o programa. No final do processo de instalação, um ícone GroundMat será criado em seu desktop.



1. Para começar, insira o CD do GroundMat na unidade de CD-ROM. E abra o arquivo para inicializar o instalador.
2. Clique em “Executar”.

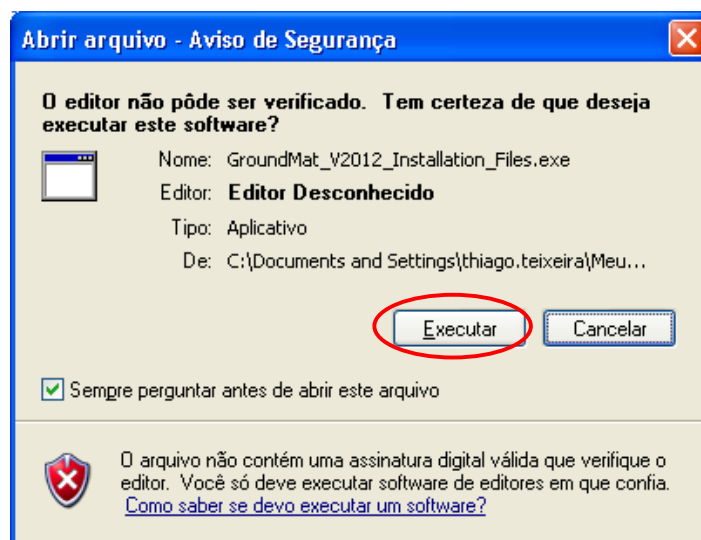

- Nesta tela você deverá indicar através do botão “Browse” o caminho onde será extraído os arquivos para a instalação.

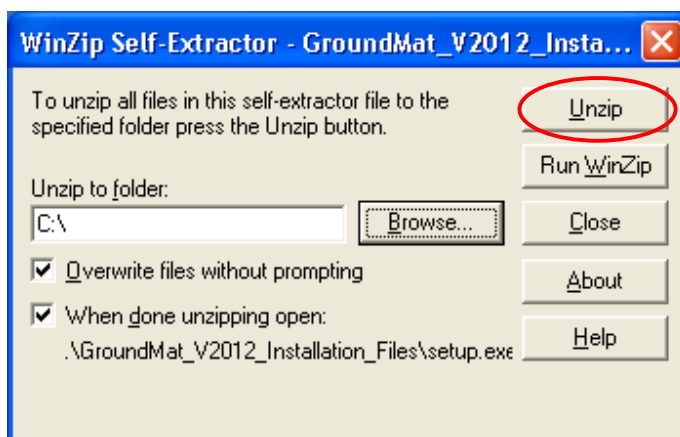

Se os arquivos forem extraídos corretamente irá aparecer esta janela de aviso.

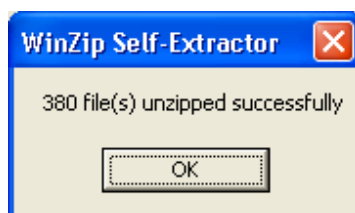

- Clique em “Next”.

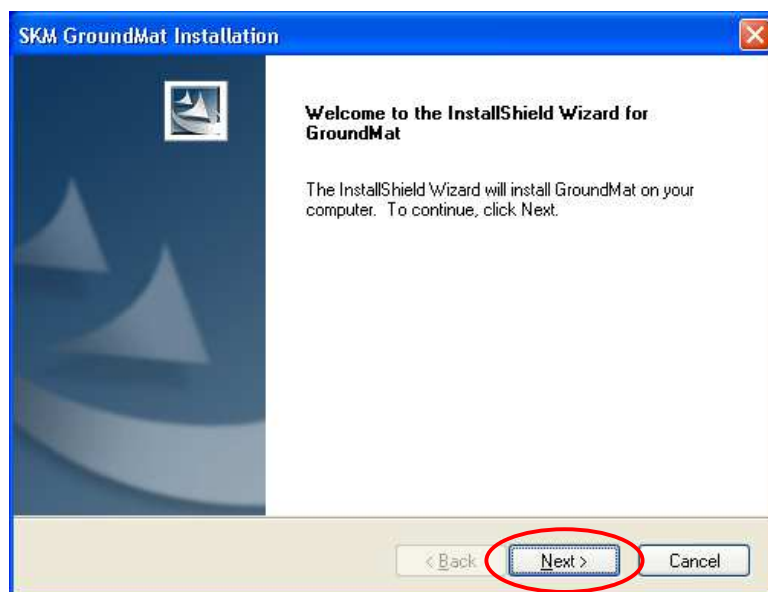

5. Nesta tela selecione “I accept the terms of the license agreement” e clique em “Next”.

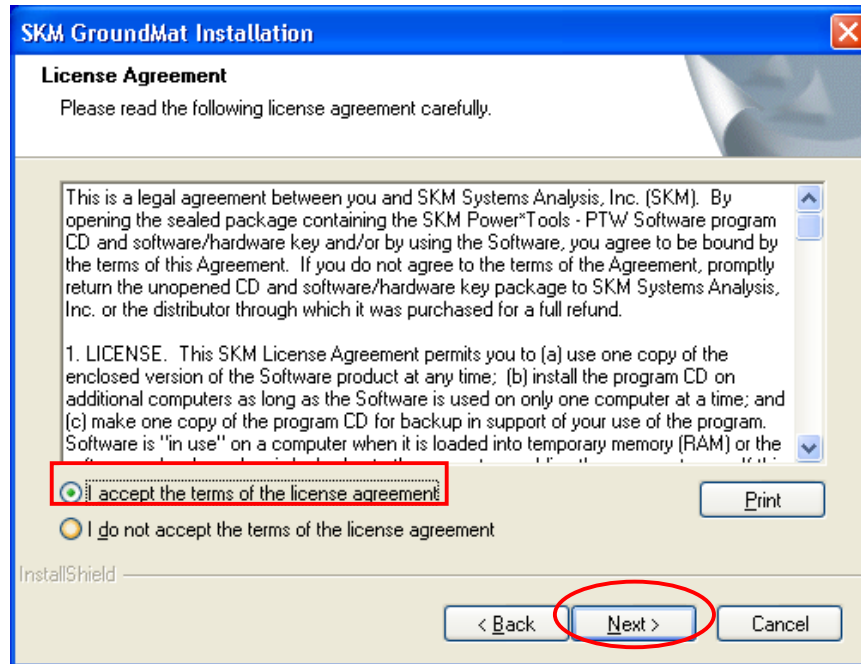

SKM GroundMat Installation

License Agreement

Please read the following license agreement carefully.

This is a legal agreement between you and SKM Systems Analysis, Inc. (SKM). By opening the sealed package containing the SKM PowerTools - PTW Software program CD and software/hardware key and/or by using the Software, you agree to be bound by the terms of this Agreement. If you do not agree to the terms of the Agreement, promptly return the unopened CD and software/hardware key package to SKM Systems Analysis, Inc. or the distributor through which it was purchased for a full refund.

1. LICENSE. This SKM License Agreement permits you to (a) use one copy of the enclosed version of the Software product at any time; (b) install the program CD on additional computers as long as the Software is used on only one computer at a time; and (c) make one copy of the program CD for backup in support of your use of the program. Software is "in use" on a computer when it is loaded into temporary memory (RAM) or the

I accept the terms of the license agreement

I do not accept the terms of the license agreement

Print

InstallShield

< Back Next > Cancel

6. Agora preencha os campos e clique em “Next”.

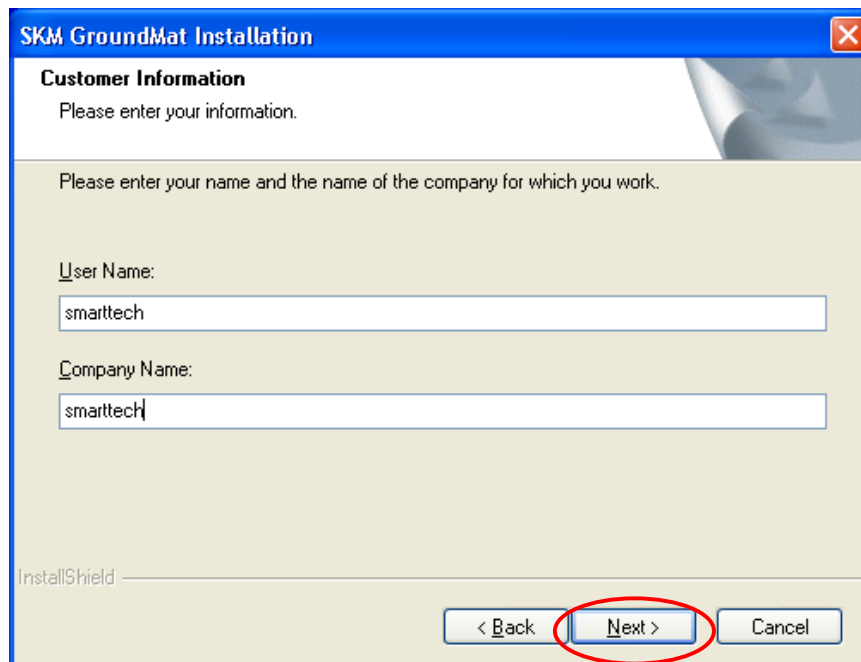

SKM GroundMat Installation

Customer Information

Please enter your information.

Please enter your name and the name of the company for which you work.

User Name:
smarttech

Company Name:
smarttech

InstallShield

< Back Next > Cancel

7. Nesta tela você poderá alterar onde será instalado o GroundMat clicando no botão “Change”, em seguida clique em “Next”.

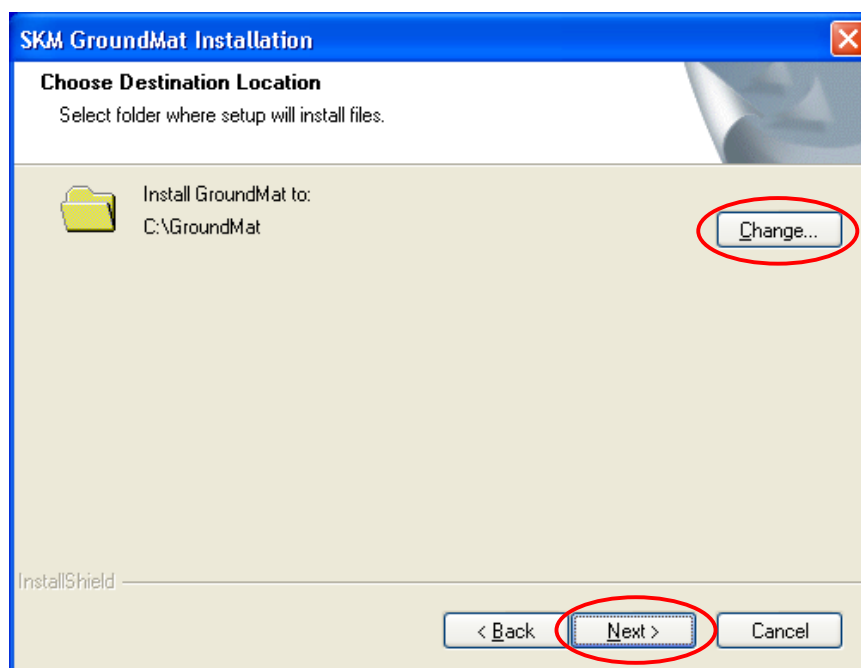

8. Agora clique em “install”.

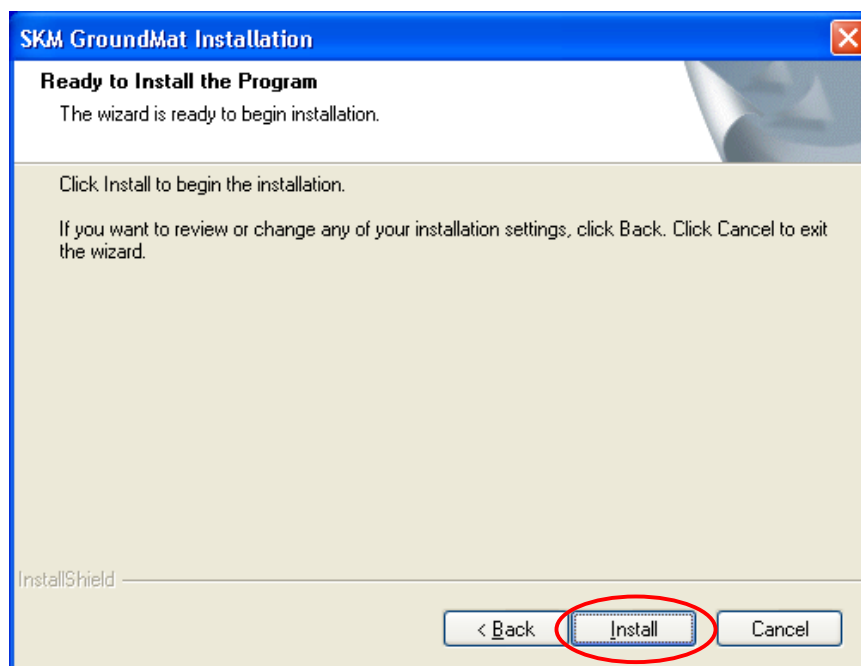

9. A instalação levará poucos minutos.

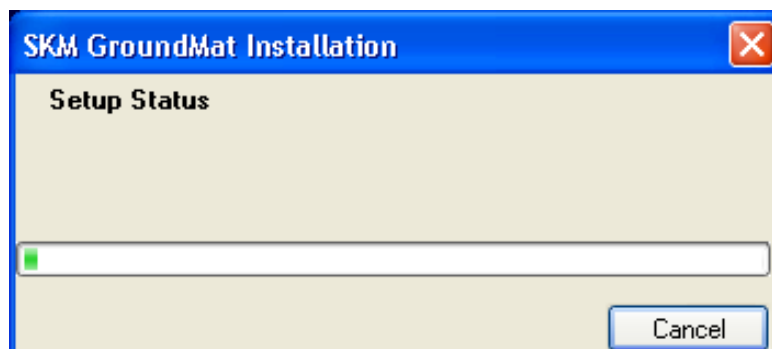

10. O software foi instalado agora clique em "Finish".

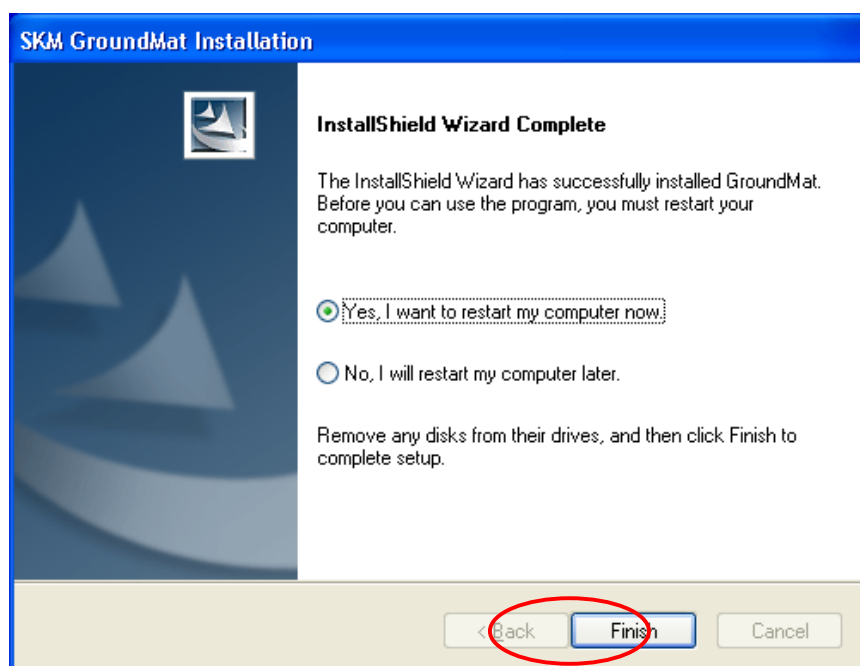

11. Agora instale o driver do hardlock. Acesse a pasta onde foi instalado o GroundMat, normalmente ela fica no Disco Local C:, e execute o aplicativo “KeyUtil.exe”. Em seguida escolha a primeira opção “Aladdin HASP (White or Green)” se a sua chave for de uso local (verde), ou a segunda opção “Aladdin HASP (Red)” se a sua chave for para o uso em rede. E confirme clicando em “Go to Key Program”.



12. Clique em “OK”.



Em caso de dúvidas, entre em contato com suporte.

Email: suporte@smarttecheletrica.com.br

PABX: (11) 3168-3388

www.smarttecheletrica.com.br